

- Order Limits
- ★ Japanese knotweed
- ★ Himalayan balsam
- Veteran tree (irreplaceable habitat)
- Scattered tree
- Other native hedgerow
- Other native hedgerow with trees
- Species rich native hedgerow
- Species rich hedgerow with trees
- Species rich native hedgerow-newly planted
- Line of trees
- Ecologically valuable line of trees
- Non-native and ornamental hedgerow
- Other rivers and streams
- Wet ditch
- c - cropland
- c1a - arable field margins
- c1b - temporary grass and clover leys
- c1c - cereal crops
- c1d - non-cereal crops
- g3c - other neutral grassland
- g4 - modified grassland
- h3 - dense scrub
- r1 - pond
- s - sparsely vegetated land
- u1b - developed land, sealed surface
- u1c - artificial unvegetated unsealed surface
- w1g - other woodland-broadleaved
- g1c - bracken
- r2 - rivers and streams
- u1 - built-up areas and gardens
- w2c - other coniferous woodland
- h3h - mixed scrub
- h3j - willow scrub
- h3d - bramble scrub

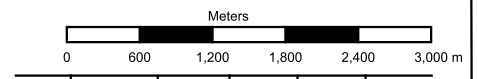

P01	28/01/2026	OMD	RR	RR	—
-----	------------	-----	----	----	---

Rev	Date	By	Chkd	Appd	Authd

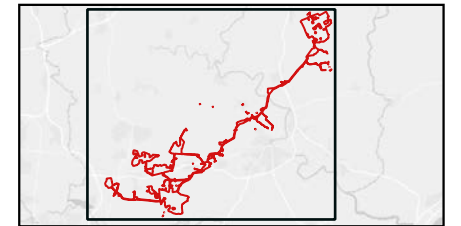

Drawing Title  
**Figure Number: 6.6**  
**Drawing Title: UK Habitat Classification Results**  
**Sheet Number 1 of 16**

Client  
**Light Valley Solar Limited**

Project Name  
**Light Valley Solar**

Scale at A3  
**1:105,000**

Project Number  
**302939-00**

Rev  
**P01**

Drawing Number  
**EN0110012/APP/LVS/06.02.06.06**

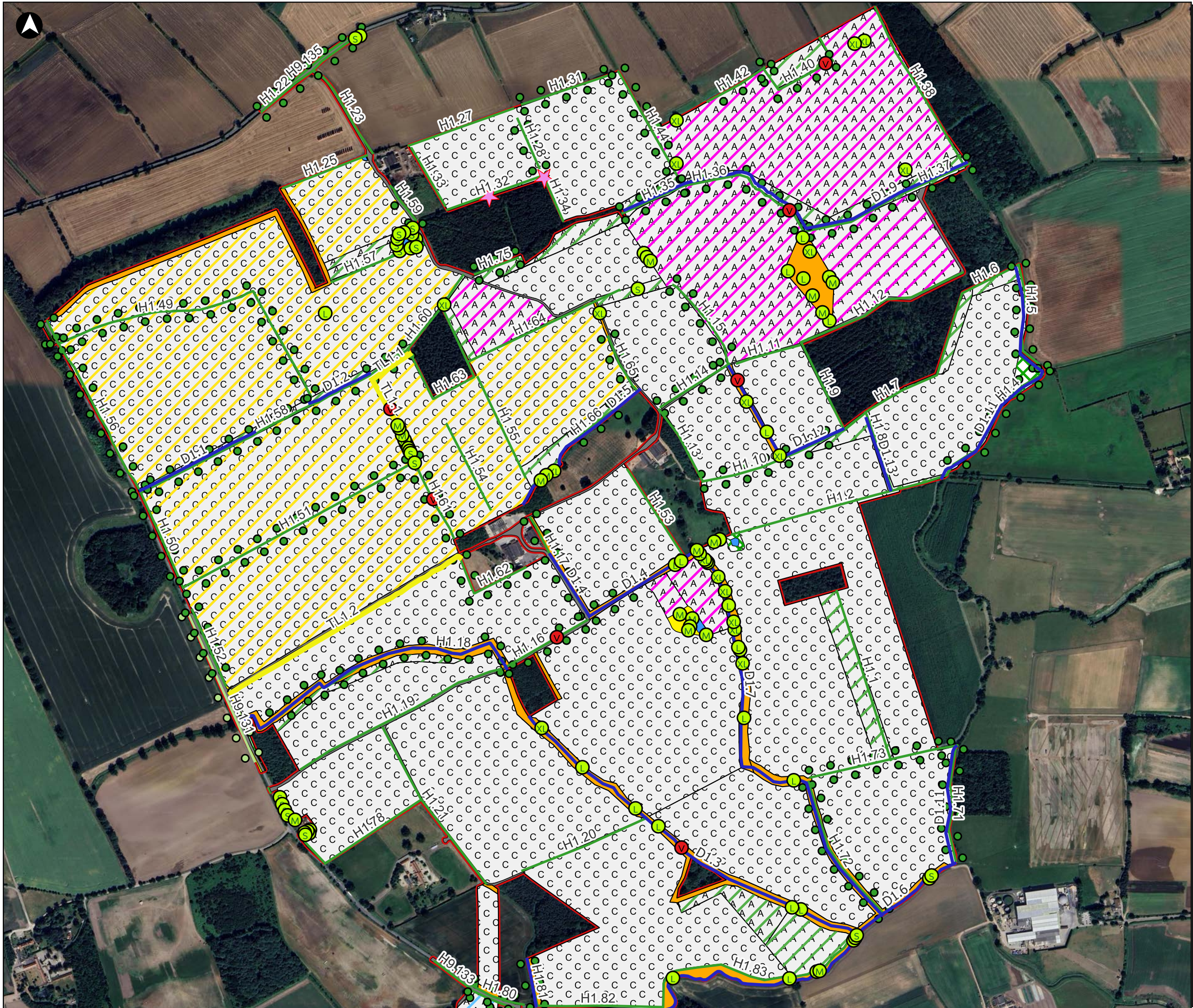

- Order Limits
- ★ Japanese knotweed
- ★ Himalayan balsam
- Veteran tree (irreplaceable habitat)
- Scattered tree
- Other native hedgerow
- Other native hedgerow with trees
- Species rich native hedgerow
- Species rich hedgerow with trees
- Species rich native hedgerow-newly planted
- Line of trees
- Ecologically valuable line of trees
- Non-native and ornamental hedgerow
- Other rivers and streams
- Wet ditch
- c - cropland
- c1a - arable field margins
- c1b - temporary grass and clover leys
- c1c - cereal crops
- c1d - non-cereal crops
- g3c - other neutral grassland
- g4 - modified grassland
- h3 - dense scrub
- r1 - pond
- s - sparsely vegetated land
- u1b - developed land, sealed surface
- u1c - artificial unvegetated unsealed surface
- w1g - other woodland-broadleaved
- g1c - bracken
- r2 - rivers and streams
- u1 - built-up areas and gardens
- w2c - other coniferous woodland
- h3h - mixed scrub
- h3j - willow scrub
- h3d - bramble scrub

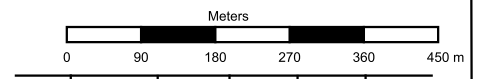
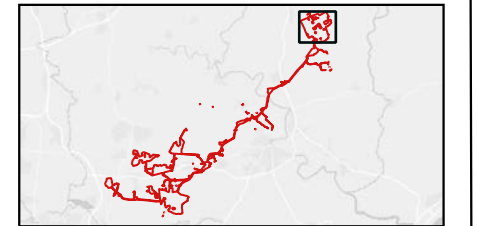

P01	28/01/2026	OMD	RR	RR	--
Rev	Date	By	Chkd	Appd	Authd



Drawing Title  
**Figure Number: 6.6**  
**Drawing Title: UK Habitat Classification Results**  
**Sheet Number 2 of 16**

Client  
**Light Valley Solar Limited**

Project Name  
**Light Valley Solar**

Scale at A3  
**1:15,500**

Project Number  
**302939-00**

Rev  
**P01**

Drawing Number  
**EN0110012/APP/LVS/06.02.06.06**

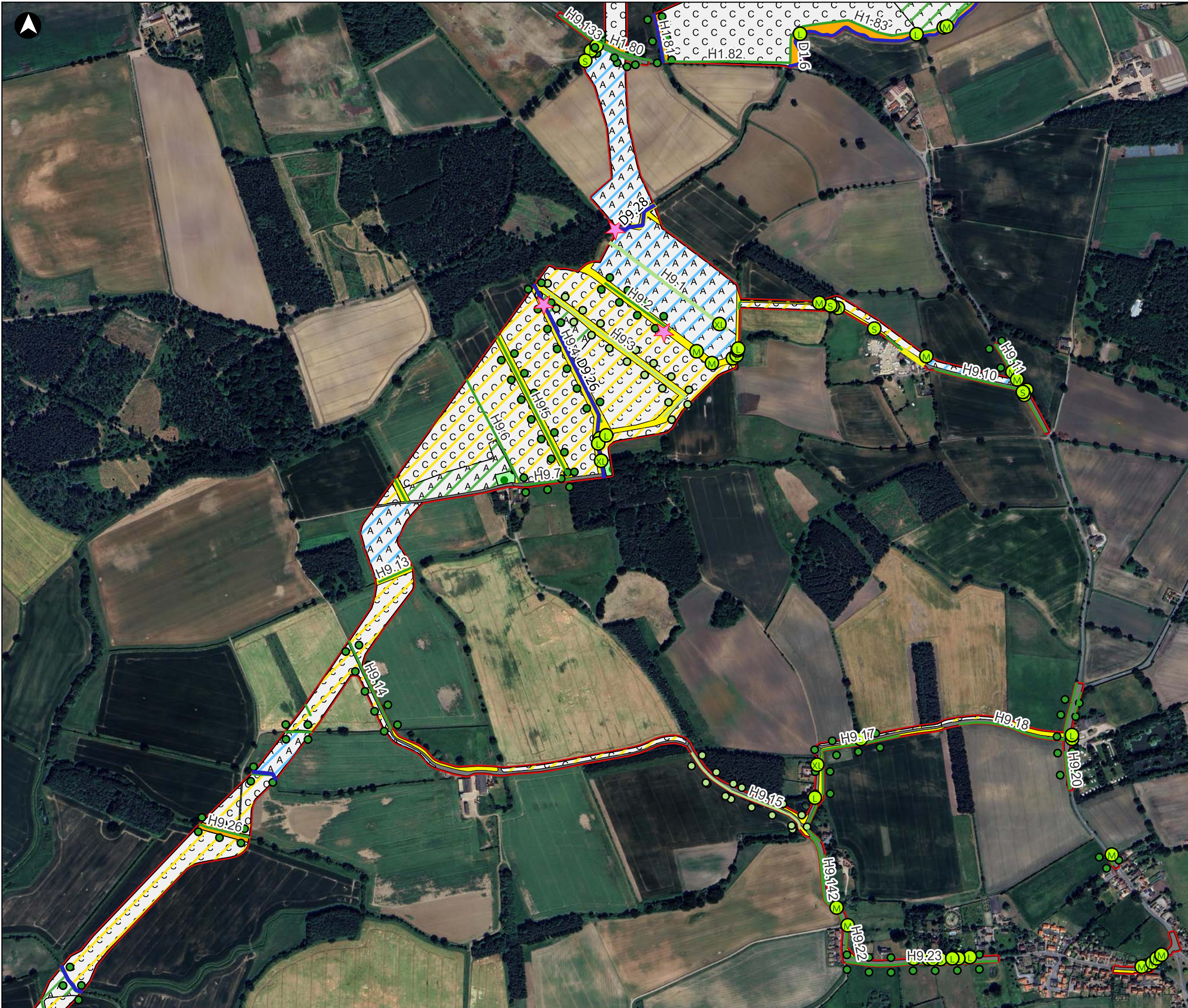

- Order Limits
- Japanese knotweed
- Himalayan balsam
- Veteran tree (irreplaceable habitat)
- Scattered tree
- Other native hedgerow
- Other native hedgerow with trees
- Species rich native hedgerow
- Species rich hedgerow with trees
- Species rich native hedgerow-newly planted
- Line of trees
- Ecologically valuable line of trees
- Non-native and ornamental hedgerow
- Other rivers and streams
- Wet ditch
- c - cropland
- c1a - arable field margins
- c1b - temporary grass and clover leys
- c1c - cereal crops
- c1d - non-cereal crops
- g3c - other neutral grassland
- g4 - modified grassland
- h3 - dense scrub
- r1 - pond
- s - sparsely vegetated land
- u1b - developed land, sealed surface
- u1c - artificial unvegetated unsealed surface
- w1g - other woodland-broadleaved
- g1c - bracken
- r2 - rivers and streams
- u1 - built-up areas and gardens
- w2c - other coniferous woodland
- h3h - mixed scrub
- h3j - willow scrub
- h3d - bramble scrub

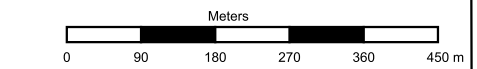
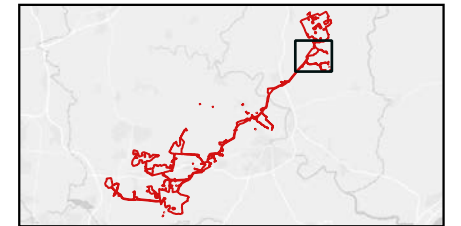

P01	28/01/2026	OMD	RR	RR	--
Rev	Date	By	Chkd	Appd	Authd



Drawing Title  
**Figure Number: 6.6**  
**Drawing Title: UK Habitat Classification Results**  
**Sheet Number 3 of 16**

Client  
**Light Valley Solar Limited**

Project Name  
**Light Valley Solar**

Scale at A3  
**1:15,500**

Project Number	Rev
<b>302939-00</b>	<b>P01</b>
Drawing Number	
<b>EN0110012/APP/LVS/06.02.06.06</b>	

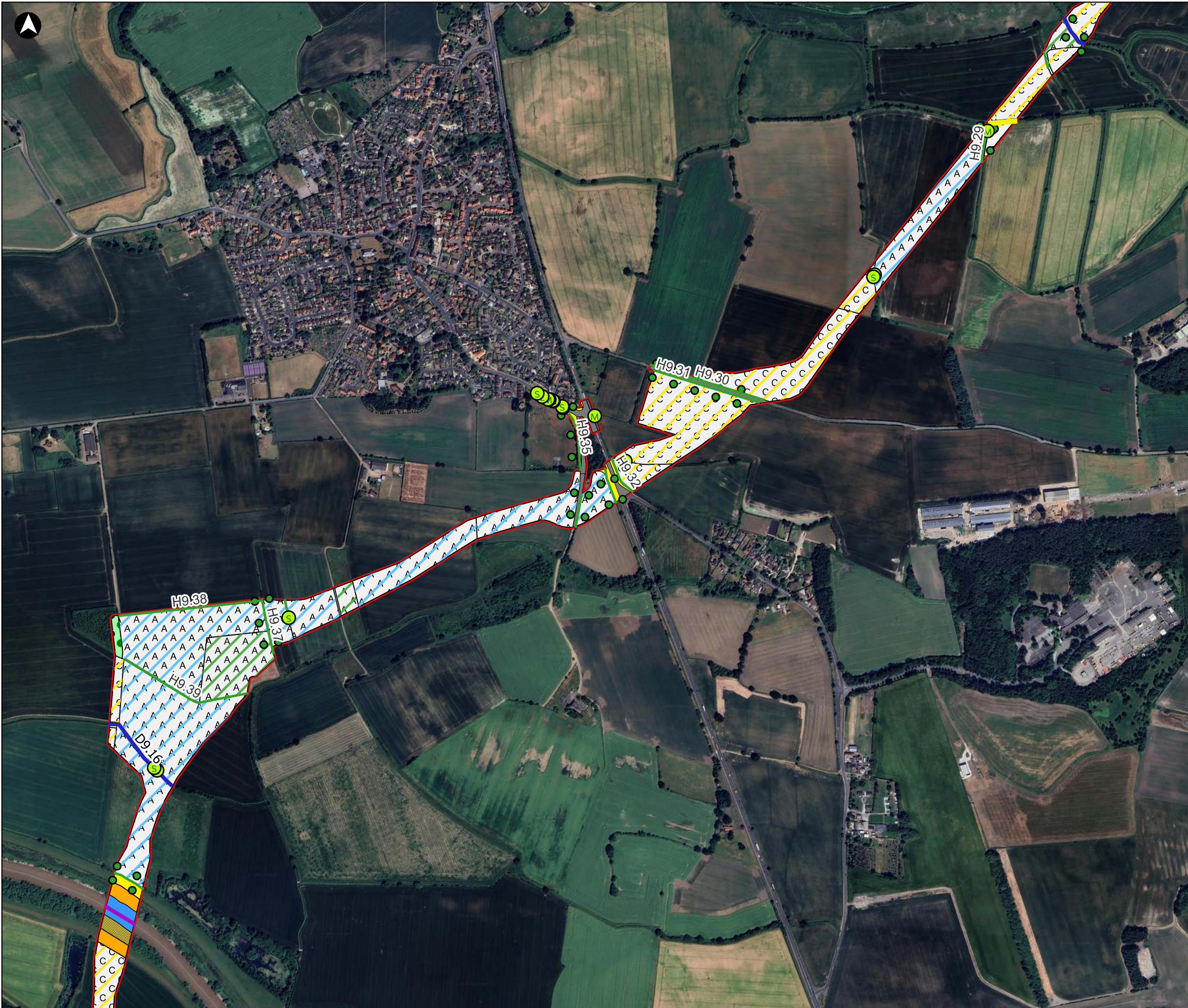

- Order Limits
- ★ Japanese knotweed
- ★ Himalayan balsam
- Veteran tree (irreplaceable habitat)
- Scattered tree
- Other native hedgerow
- Other native hedgerow with trees
- Species rich native hedgerow
- Species rich hedgerow with trees
- Species rich native hedgerow-newly planted
- Line of trees
- Ecologically valuable line of trees
- Non-native and ornamental hedgerow
- Other rivers and streams
- Wet ditch
- c - cropland
- c1a - arable field margins
- c1b - temporary grass and clover leys
- c1c - cereal crops
- c1d - non-cereal crops
- g3c - other neutral grassland
- g4 - modified grassland
- h3 - dense scrub
- r1 - pond
- s - sparsely vegetated land
- u1b - developed land, sealed surface
- u1c - artificial unvegetated unsealed surface
- w1g - other woodland-broadleaved
- g1c - bracken
- r2 - rivers and streams
- u1 - built-up areas and gardens
- w2c - other coniferous woodland
- h3h - mixed scrub
- h3j - willow scrub
- h3d - bramble scrub

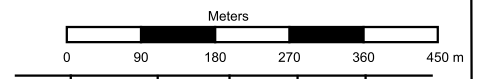
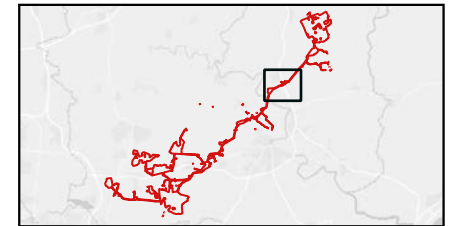

P01	28/01/2026	OMD	RR	RR	—
Rev	Date	By	Chkd	Appd	Authd



Drawing Title  
**Figure Number: 6.6**  
**Drawing Title: UK Habitat Classification Results**  
**Sheet Number 4 of 16**

Client  
**Light Valley Solar Limited**

Project Name  
**Light Valley Solar**

Scale at A3  
**1:15,500**

Project Number	Rev
<b>302939-00</b>	<b>P01</b>
Drawing Number	
<b>EN0110012/APP/LVS/06.02.06.06</b>	

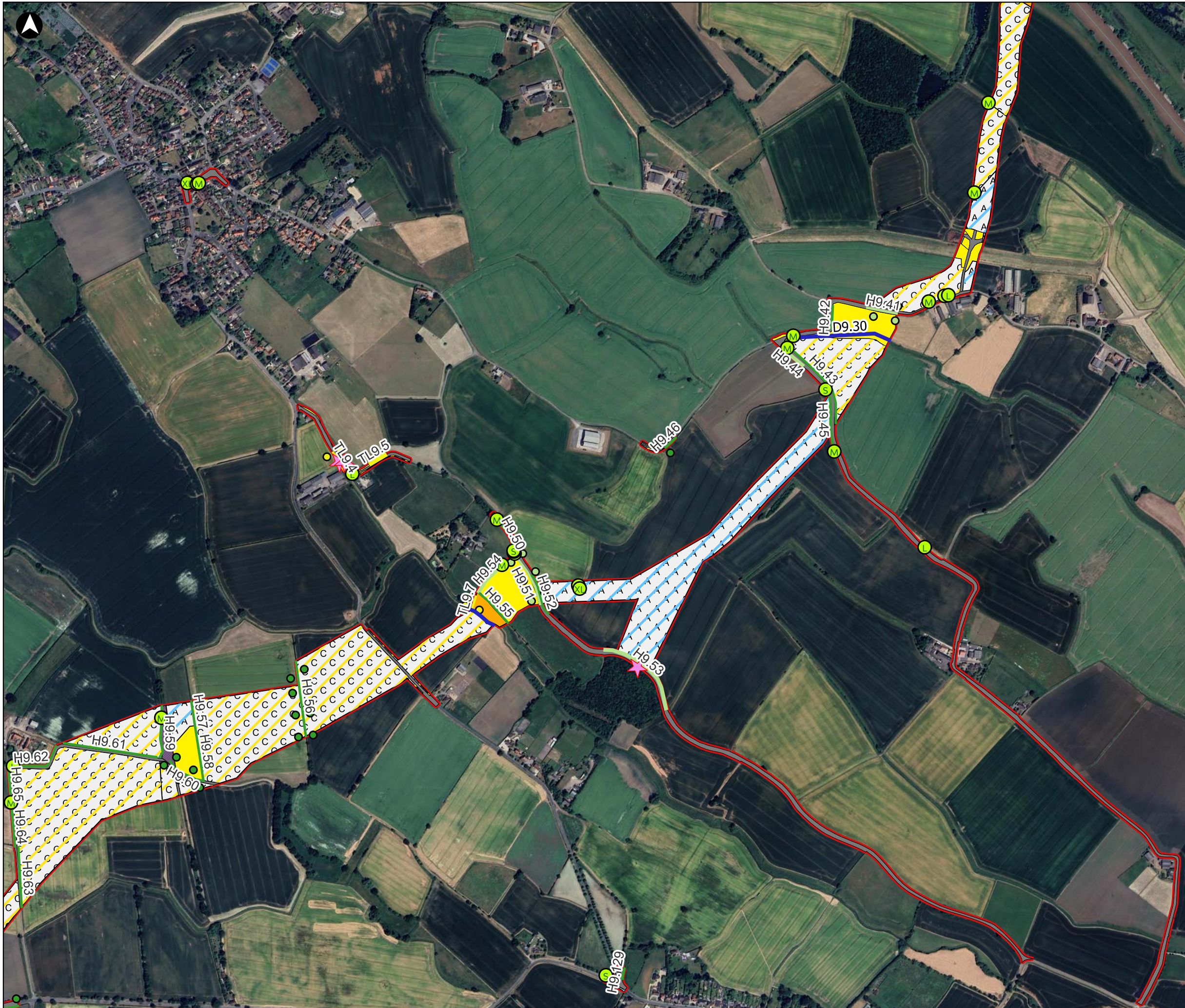

- Order Limits
- ★ Japanese knotweed
- ★ Himalayan balsam
- Veteran tree (irreplaceable habitat)
- Scattered tree
- Other native hedgerow
- Other native hedgerow with trees
- Species rich native hedgerow
- Species rich hedgerow with trees
- Species rich native hedgerow-newly planted
- Line of trees
- Ecologically valuable line of trees
- Non-native and ornamental hedgerow
- Other rivers and streams
- Wet ditch
- c - cropland
- c1a - arable field margins
- c1b - temporary grass and clover leys
- c1c - cereal crops
- c1d - non-cereal crops
- g3c - other neutral grassland
- g4 - modified grassland
- h3 - dense scrub
- r1 - pond
- s - sparsely vegetated land
- u1b - developed land, sealed surface
- u1c - artificial unvegetated unsealed surface
- w1g - other woodland-broadleaved
- g1c - bracken
- r2 - rivers and streams
- u1 - built-up areas and gardens
- w2c - other coniferous woodland
- h3h - mixed scrub
- h3j - willow scrub
- h3d - bramble scrub

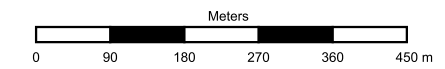
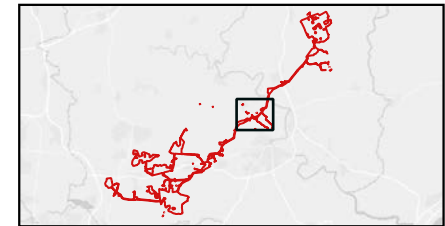

P02	06/02/2026	OMD	RR	RR	—
Rev	Date	By	Chkd	Appd	Authd



Drawing Title  
**Figure Number: 6.6**  
**Drawing Title: UK Habitat Classification Results**  
**Sheet Number 5 of 16**

Client  
**Light Valley Solar Limited**

Project Name  
**Light Valley Solar**

Scale at A3  
**1:15,500**

Project Number  
**302939-00**

Rev  
**P02**

Drawing Number  
**EN0110012/APP/LVS/06.02.06.06**

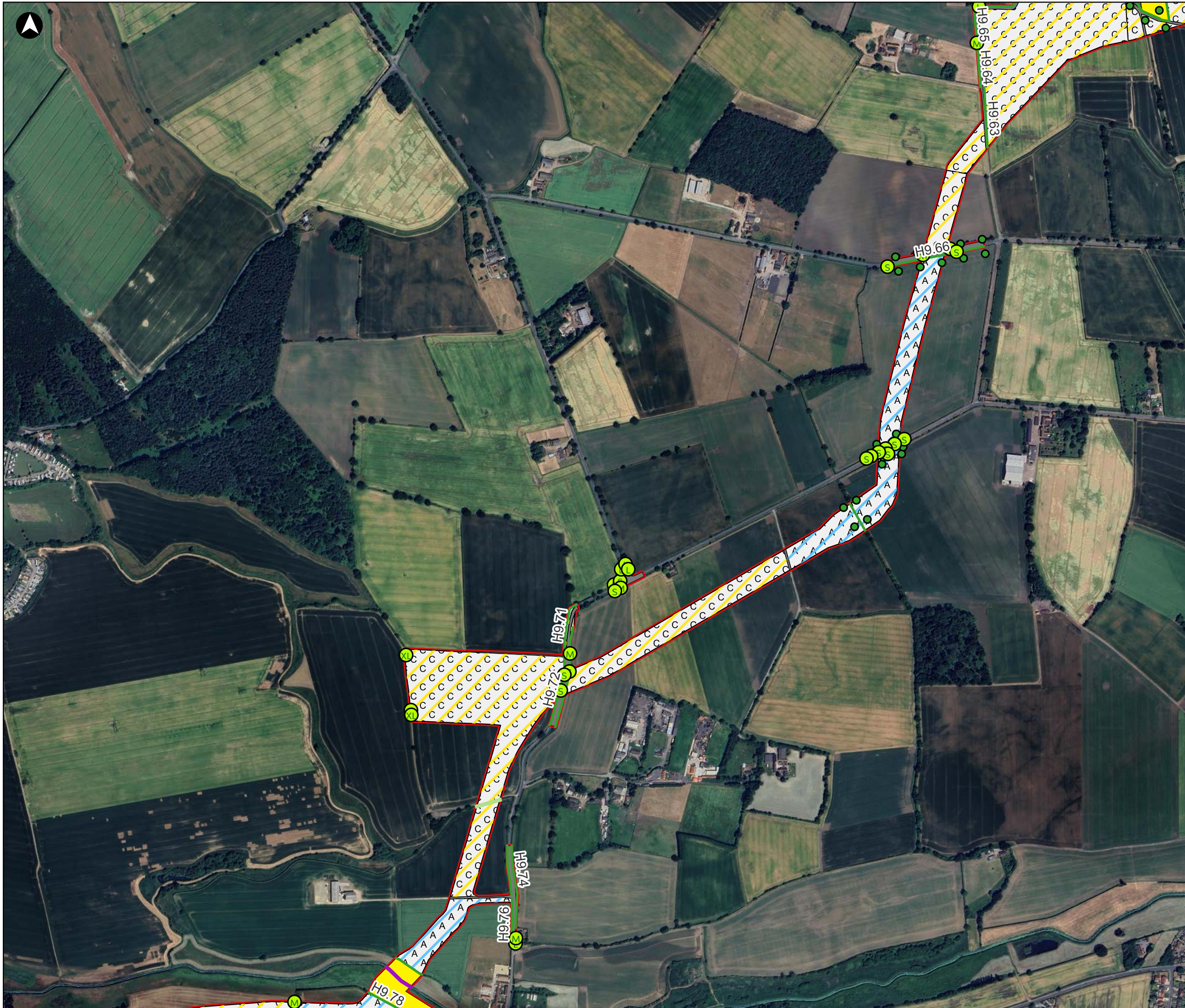

- Order Limits
- Japanese knotweed
- Himalayan balsam
- Veteran tree (irreplaceable habitat)
- Scattered tree
- Other native hedgerow
- Other native hedgerow with trees
- Species rich native hedgerow
- Species rich hedgerow with trees
- Species rich native hedgerow-newly planted
- Line of trees
- Ecologically valuable line of trees
- Non-native and ornamental hedgerow
- Other rivers and streams
- Wet ditch
- c - cropland
- c1a - arable field margins
- c1b - temporary grass and clover leys
- c1c - cereal crops
- c1d - non-cereal crops
- g3c - other neutral grassland
- g4 - modified grassland
- h3 - dense scrub
- r1 - pond
- s - sparsely vegetated land
- u1b - developed land, sealed surface
- u1c - artificial unvegetated unsealed surface
- w1g - other woodland-broadleaved
- g1c - bracken
- r2 - rivers and streams
- u1 - built-up areas and gardens
- w2c - other coniferous woodland
- h3h - mixed scrub
- h3j - willow scrub
- h3d - bramble scrub

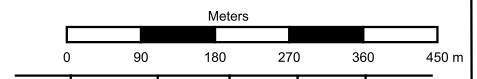
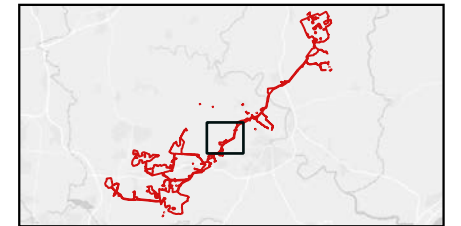

P01	28/01/2026	OMD	RR	RR	--
Rev	Date	By	Chkd	Appd	Authd



Drawing Title  
**Figure Number: 6.6**  
**Drawing Title: UK Habitat Classification Results**  
**Sheet Number 6 of 16**

Client  
**Light Valley Solar Limited**

Project Name  
**Light Valley Solar**

Scale at A3  
**1:15,500**

Project Number	Rev
<b>302939-00</b>	<b>P01</b>
Drawing Number	
<b>EN0110012/APP/LVS/06.02.06.06</b>	





- Order Limits
- Japanese knotweed
- Himalayan balsam
- Veteran tree (irreplaceable habitat)
- Scattered tree
- Other native hedgerow
- Other native hedgerow with trees
- Species rich native hedgerow
- Species rich hedgerow with trees
- Species rich native hedgerow-newly planted
- Line of trees
- Ecologically valuable line of trees
- Non-native and ornamental hedgerow
- Other rivers and streams
- Wet ditch
- c - cropland
- c1a - arable field margins
- c1b - temporary grass and clover leys
- c1c - cereal crops
- c1d - non-cereal crops
- g3c - other neutral grassland
- g4 - modified grassland
- h3 - dense scrub
- r1 - pond
- s - sparsely vegetated land
- u1b - developed land, sealed surface
- u1c - artificial unvegetated unsealed surface
- w1g - other woodland-broadleaved
- g1c - bracken
- r2 - rivers and streams
- u1 - built-up areas and gardens
- w2c - other coniferous woodland
- h3h - mixed scrub
- h3j - willow scrub
- h3d - bramble scrub

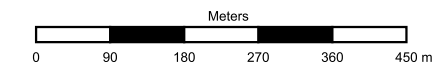
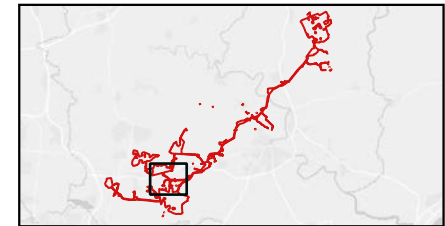

P02	06/02/2026	OMD	RR	RR	--
Rev	Date	By	Chkd	Appd	Authd



Drawing Title  
**Figure Number: 6.6**  
**Drawing Title: UK Habitat Classification Results**  
**Sheet Number 8 of 16**

Client  
**Light Valley Solar Limited**

Project Name  
**Light Valley Solar**

Scale at A3  
**1:15,500**

Project Number  
**302939-00**

Rev  
**P02**

Drawing Number  
**EN0110012/APP/LVS/06.02.06.06**



- Order Limits
- ★ Japanese knotweed
- ★ Himalayan balsam
- Veteran tree (irreplaceable habitat)
- Scattered tree
- Other native hedgerow
- Other native hedgerow with trees
- Species rich native hedgerow
- Species rich hedgerow with trees
- Species rich native hedgerow-newly planted
- Line of trees
- Ecologically valuable line of trees
- Non-native and ornamental hedgerow
- Other rivers and streams
- Wet ditch
- c - cropland
- c1a - arable field margins
- c1b - temporary grass and clover leys
- c1c - cereal crops
- c1d - non-cereal crops
- g3c - other neutral grassland
- g4 - modified grassland
- h3 - dense scrub
- r1 - pond
- s - sparsely vegetated land
- u1b - developed land, sealed surface
- u1c - artificial unvegetated unsealed surface
- w1g - other woodland-broadleaved
- g1c - bracken
- r2 - rivers and streams
- u1 - built-up areas and gardens
- w2c - other coniferous woodland
- h3h - mixed scrub
- h3j - willow scrub
- h3d - bramble scrub

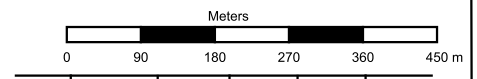
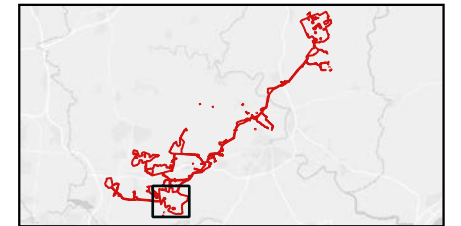

P01	28/01/2026	OMD	RR	RR	—
Rev	Date	By	Chkd	Appd	Authd



Drawing Title  
**Figure Number: 6.6**  
**Drawing Title: UK Habitat Classification Results**  
**Sheet Number 9 of 16**

Client  
**Light Valley Solar Limited**

Project Name  
**Light Valley Solar**

Scale at A3  
**1:15,500**

Project Number	Rev
<b>302939-00</b>	<b>P01</b>
Drawing Number	
<b>EN0110012/APP/LVS/06.02.06.06</b>	

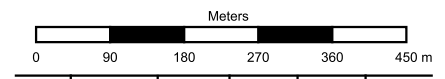
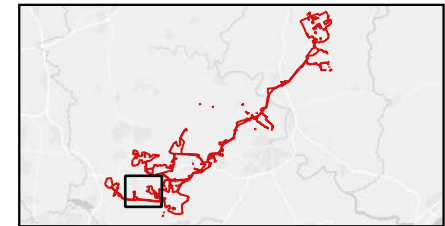
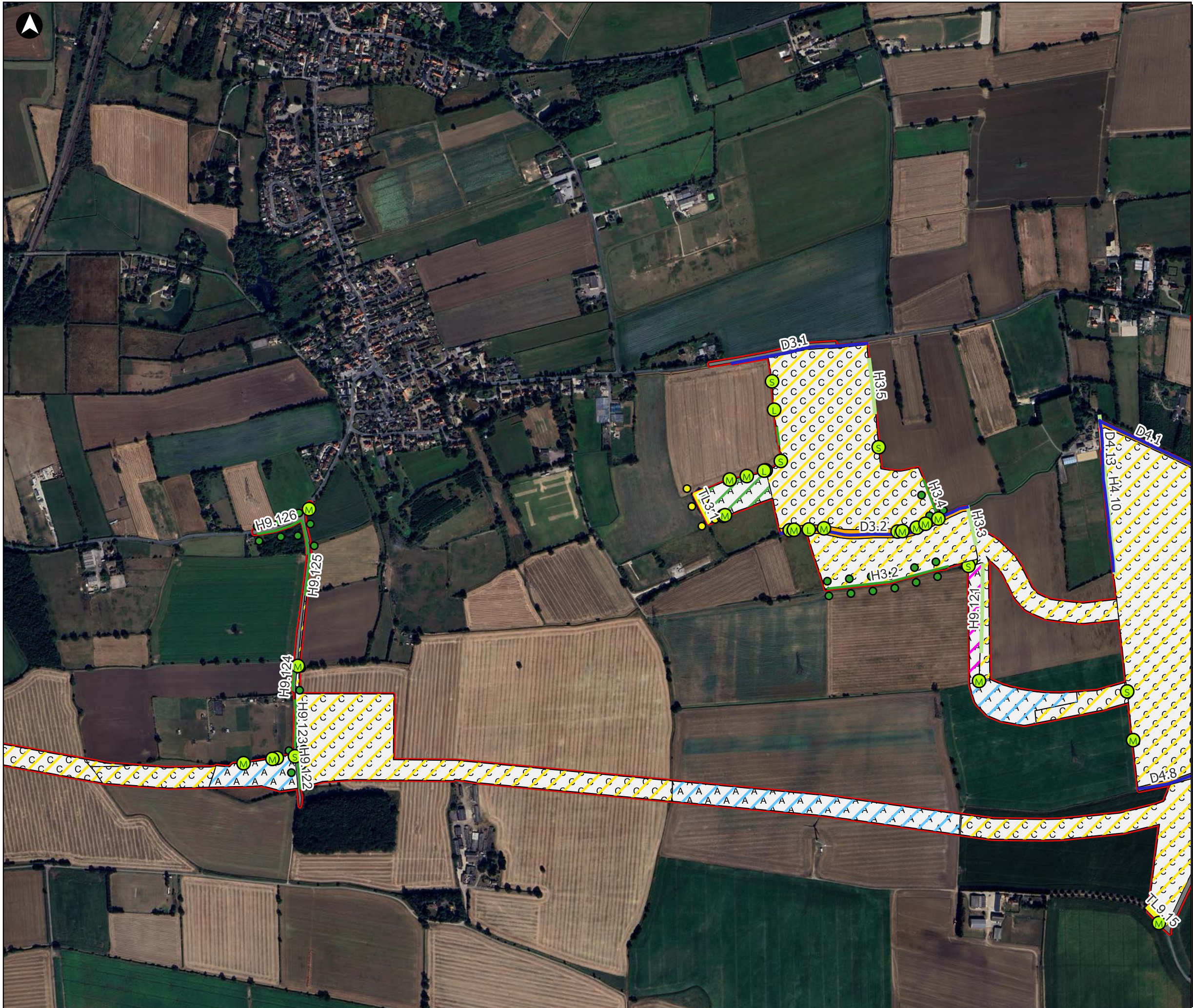

P02	06/02/2026	OMD	RR	RR	—
-----	------------	-----	----	----	---

Rev	Date	By	Chkd	Appd	Authd



Drawing Title  
**Figure Number: 6.6**  
**Drawing Title: UK Habitat Classification Results**  
**Sheet Number 10 of 16**

Client  
**Light Valley Solar Limited**

Project Name  
**Light Valley Solar**

Scale at A3  
**1:15,500**

Project Number  
**302939-00**

Rev  
**P02**

Drawing Number  
**EN0110012/APP/LVS/06.02.06.06**

Due to the active construction site present at Monk Fryston substation for the approved Yorkshire Green development (EN020024), the proposed site plans submitted for the Yorkshire Green development (5.4.3 ES Chapter 3: Description of the Project Figure 3.12 Outline Landscape Mitigation Strategy (Monk Fryston)) have been used to confirm the baseline habitats present within this area.

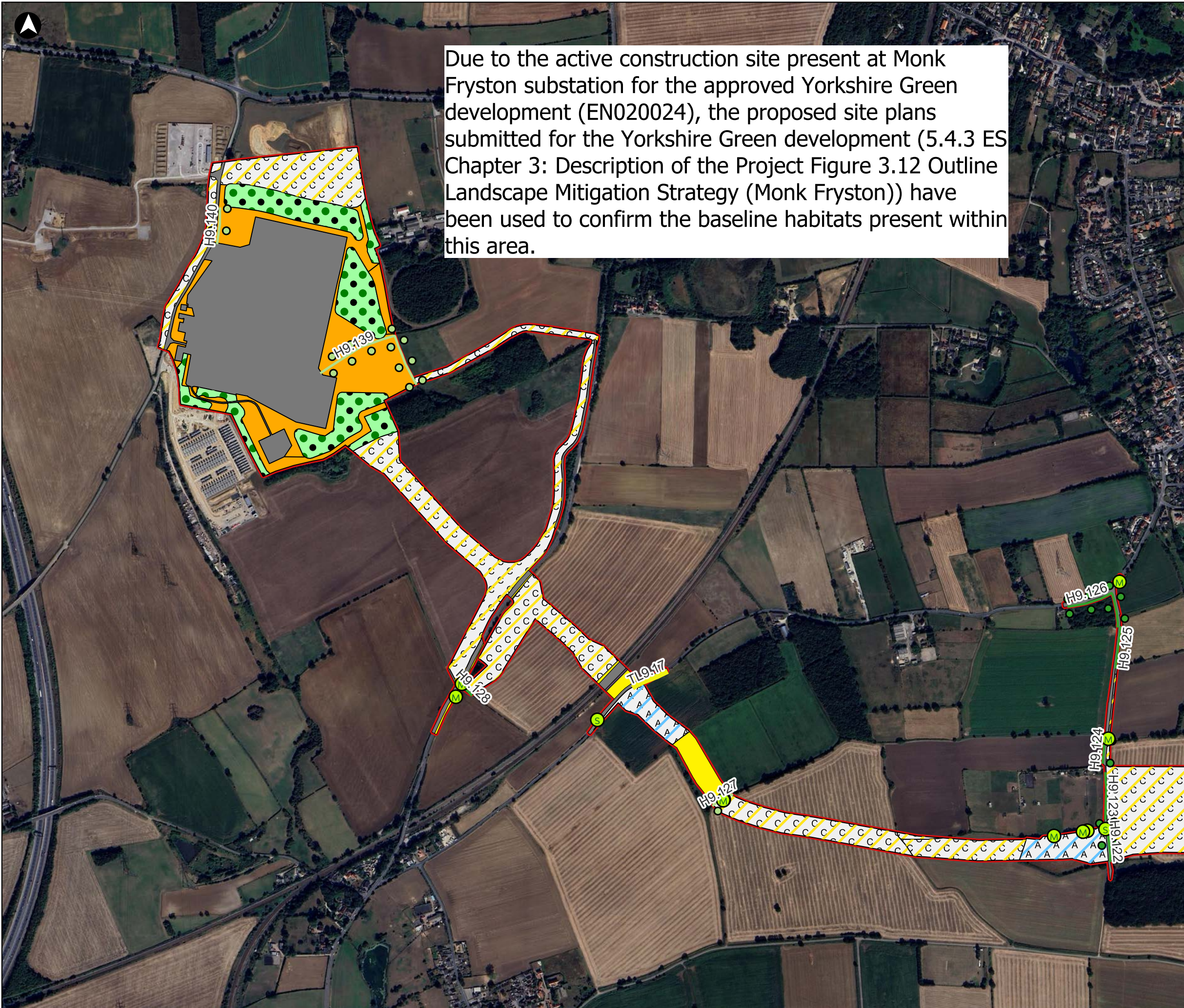

- Order Limits
- Japanese knotweed
- Himalayan balsam
- Veteran tree (irreplaceable habitat)
- Scattered tree
- Other native hedgerow
- Other native hedgerow with trees
- Species rich native hedgerow
- Species rich hedgerow with trees
- Species rich native hedgerow-newly planted
- Line of trees
- Ecologically valuable line of trees
- Non-native and ornamental hedgerow
- Other rivers and streams
- Wet ditch
- c - cropland
- c1a - arable field margins
- c1b - temporary grass and clover leys
- c1c - cereal crops
- c1d - non-cereal crops
- g3c - other neutral grassland
- g4 - modified grassland
- h3 - dense scrub
- r1 - pond
- s - sparsely vegetated land
- u1b - developed land, sealed surface
- u1c - artificial unvegetated unsealed surface
- w1g - other woodland-broadleaved
- g1c - bracken
- r2 - rivers and streams
- u1 - built-up areas and gardens
- w2c - other coniferous woodland
- h3h - mixed scrub
- h3j - willow scrub
- h3d - bramble scrub

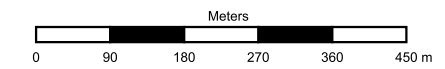
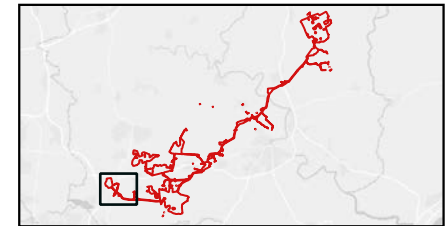

P03	06/02/2026	OMD	RR	RR	--
Rev	Date	By	Chkd	Appd	Authd



Drawing Title  
**Figure Number: 6.6**  
**Drawing Title: UK Habitat Classification Results**  
**Sheet Number 11 of 16**

Client  
**Light Valley Solar Limited**

Project Name  
**Light Valley Solar**

Scale at A3  
**1:15,500**

Project Number  
**302939-00**

Rev  
**P03**

Drawing Number  
**EN0110012/APP/LVS/06.02.06.06**



- Order Limits
- ★ Japanese knotweed
- ★ Himalayan balsam
- Veteran tree (irreplaceable habitat)
- Scattered tree
- Other native hedgerow
- Other native hedgerow with trees
- Species rich native hedgerow
- Species rich hedgerow with trees
- Species rich native hedgerow-newly planted
- Line of trees
- Ecologically valuable line of trees
- Non-native and ornamental hedgerow
- Other rivers and streams
- Wet ditch
- c - cropland
- c1a - arable field margins
- c1b - temporary grass and clover leys
- c1c - cereal crops
- c1d - non-cereal crops
- g3c - other neutral grassland
- g4 - modified grassland
- h3 - dense scrub
- r1 - pond
- s - sparsely vegetated land
- u1b - developed land, sealed surface
- u1c - artificial unvegetated unsealed surface
- w1g - other woodland-broadleaved
- g1c - bracken
- r2 - rivers and streams
- u1 - built-up areas and gardens
- w2c - other coniferous woodland
- h3h - mixed scrub
- h3j - willow scrub
- h3d - bramble scrub

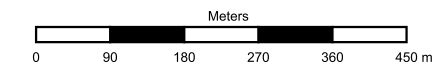
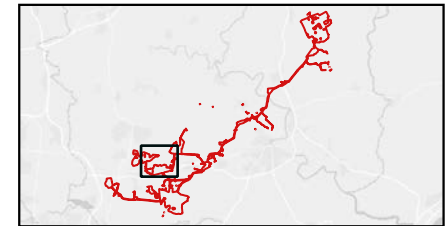

P02	06/02/2026	OMD	RR	RR	—
Rev	Date	By	Chkd	Appd	Authd



Drawing Title  
**Figure Number: 6.6**  
**Drawing Title: UK Habitat Classification Results**  
**Sheet Number 12 of 16**

Client  
**Light Valley Solar Limited**

Project Name  
**Light Valley Solar**

Scale at A3  
**1:15,500**

Project Number  
**302939-00**

Rev  
**P02**

Drawing Number  
**EN0110012/APP/LVS/06.02.06.06**

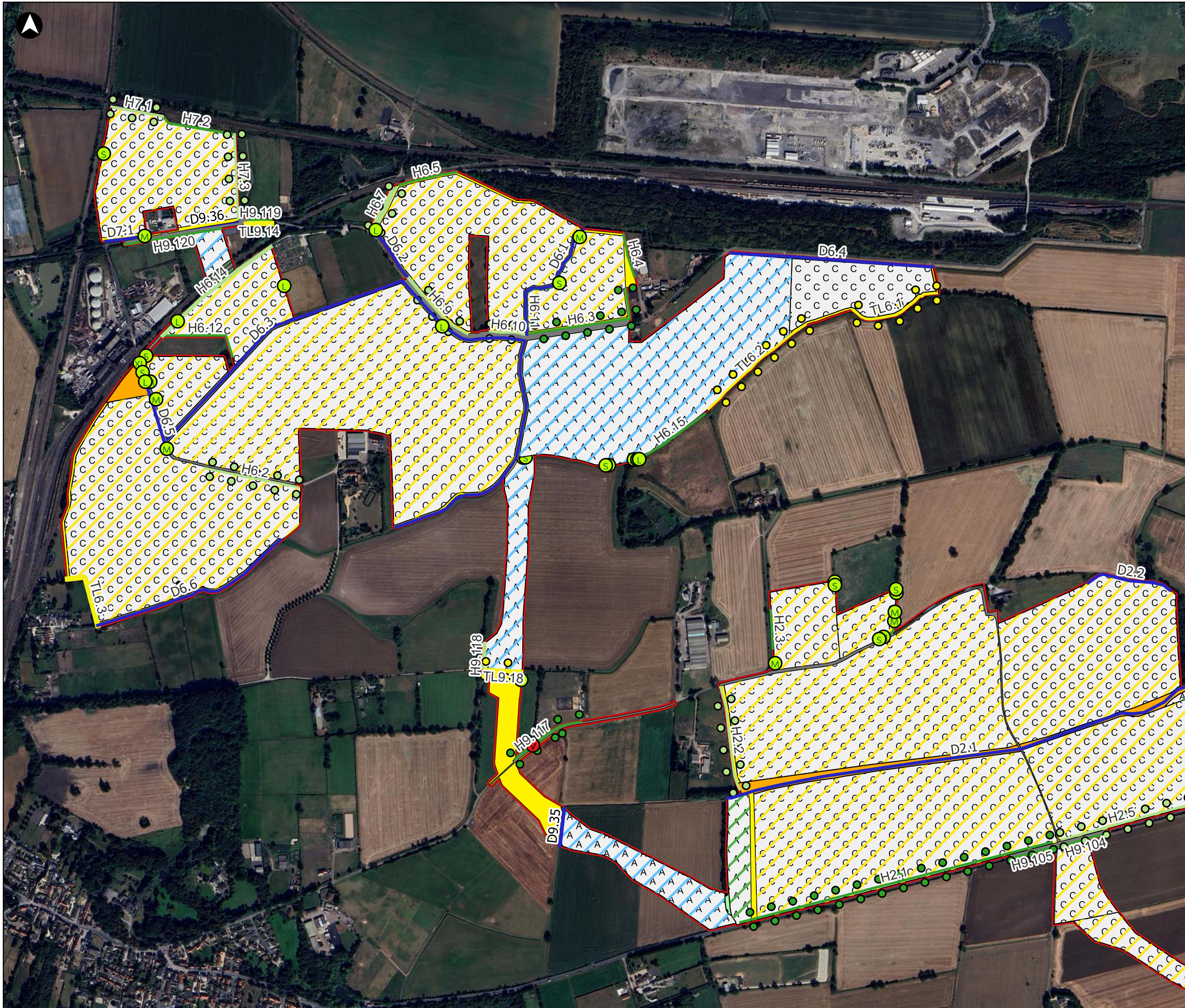

- Order Limits
- ★ Japanese knotweed
- ★ Himalayan balsam
- Veteran tree (irreplaceable habitat)
- Scattered tree
- Other native hedgerow
- Other native hedgerow with trees
- Species rich native hedgerow
- Species rich hedgerow with trees
- Species rich native hedgerow-newly planted
- Line of trees
- Ecologically valuable line of trees
- Non-native and ornamental hedgerow
- Other rivers and streams
- Wet ditch
- c - cropland
- c1a - arable field margins
- c1b - temporary grass and clover leys
- c1c - cereal crops
- c1d - non-cereal crops
- g3c - other neutral grassland
- g4 - modified grassland
- h3 - dense scrub
- r1 - pond
- s - sparsely vegetated land
- u1b - developed land, sealed surface
- u1c - artificial unvegetated unsealed surface
- w1g - other woodland-broadleaved
- g1c - bracken
- r2 - rivers and streams
- u1 - built-up areas and gardens
- w2c - other coniferous woodland
- h3h - mixed scrub
- h3j - willow scrub
- h3d - bramble scrub

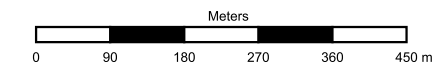
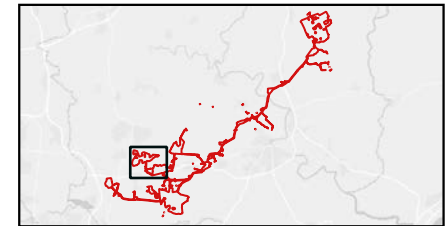

P02	06/02/2026	OMD	RR	RR	—
Rev	Date	By	Chkd	Appd	Authd



Drawing Title  
**Figure Number: 6.6**  
**Drawing Title: UK Habitat Classification Results**  
**Sheet Number 13 of 16**

Client  
**Light Valley Solar Limited**

Project Name  
**Light Valley Solar**

Scale at A3  
**1:15,500**

Project Number  
**302939-00**

Rev  
**P02**

Drawing Number  
**EN0110012/APP/LVS/06.02.06.06**

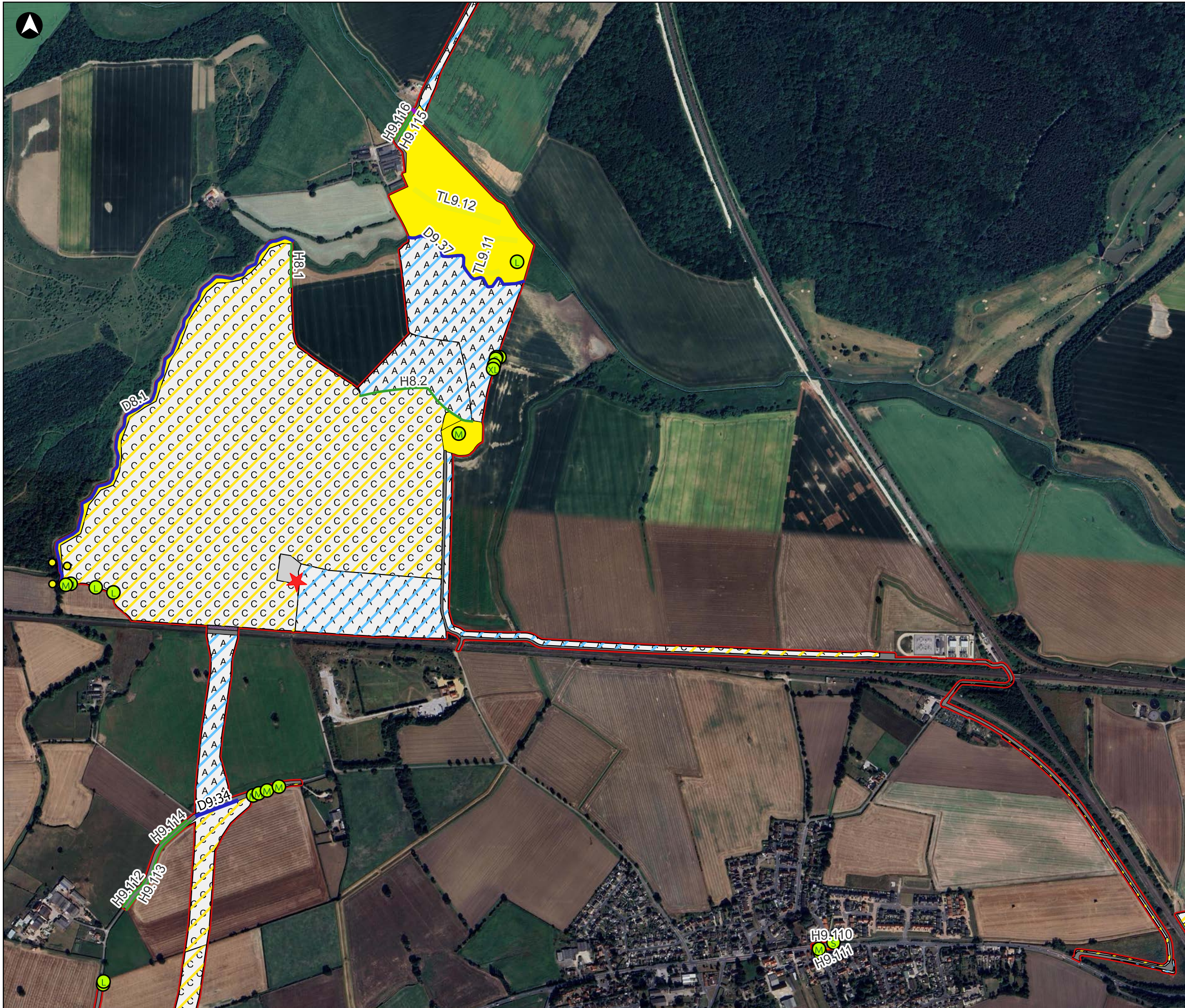

- Order Limits
- ★ Japanese knotweed
- ★ Himalayan balsam
- Veteran tree (irreplaceable habitat)
- Scattered tree
- Other native hedgerow
- Other native hedgerow with trees
- Species rich native hedgerow
- Species rich hedgerow with trees
- Species rich native hedgerow-newly planted
- Line of trees
- Ecologically valuable line of trees
- Non-native and ornamental hedgerow
- Other rivers and streams
- Wet ditch
- c - cropland
- c1a - arable field margins
- c1b - temporary grass and clover leys
- c1c - cereal crops
- c1d - non-cereal crops
- g3c - other neutral grassland
- g4 - modified grassland
- h3 - dense scrub
- r1 - pond
- s - sparsely vegetated land
- u1b - developed land, sealed surface
- u1c - artificial unvegetated unsealed surface
- w1g - other woodland-broadleaved
- g1c - bracken
- r2 - rivers and streams
- u1 - built-up areas and gardens
- w2c - other coniferous woodland
- h3h - mixed scrub
- h3j - willow scrub
- h3d - bramble scrub

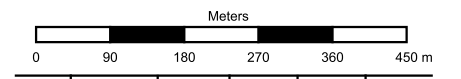
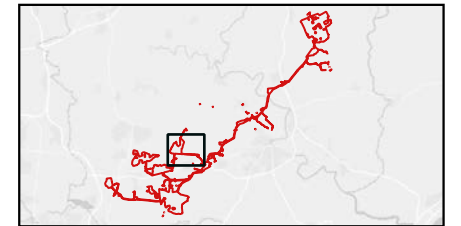

P02	06/02/2026	OMD	RR	RR	—
Rev	Date	By	Chkd	Appd	Authd



Drawing Title  
**Figure Number: 6.6**  
**Drawing Title: UK Habitat Classification Results**  
**Sheet Number 14 of 16**

Client  
**Light Valley Solar Limited**

Project Name  
**Light Valley Solar**

Scale at A3  
**1:15,500**

Project Number  
**302939-00**

Rev  
**P02**

Drawing Number  
**EN0110012/APP/LVS/06.02.06.06**

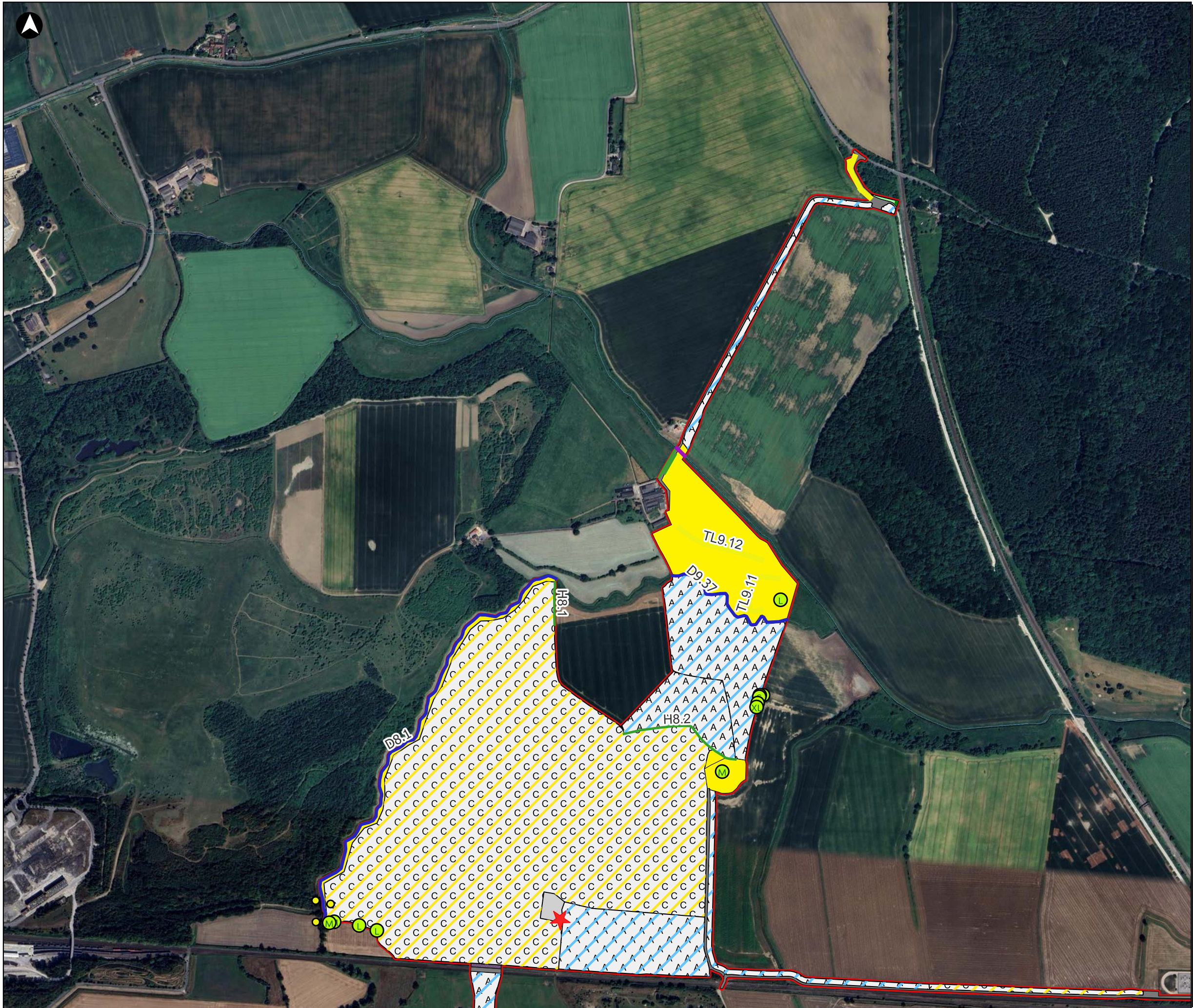

- Order Limits
- Japanese knotweed
- Himalayan balsam
- Veteran tree (irreplaceable habitat)
- Scattered tree
- Other native hedgerow
- Other native hedgerow with trees
- Species rich native hedgerow
- Species rich hedgerow with trees
- Species rich native hedgerow-newly planted
- Line of trees
- Ecologically valuable line of trees
- Non-native and ornamental hedgerow
- Other rivers and streams
- Wet ditch
- c - cropland
- c1a - arable field margins
- c1b - temporary grass and clover leys
- c1c - cereal crops
- c1d - non-cereal crops
- g3c - other neutral grassland
- g4 - modified grassland
- h3 - dense scrub
- r1 - pond
- s - sparsely vegetated land
- u1b - developed land, sealed surface
- u1c - artificial unvegetated unsealed surface
- w1g - other woodland-broadleaved
- g1c - bracken
- r2 - rivers and streams
- u1 - built-up areas and gardens
- w2c - other coniferous woodland
- h3h - mixed scrub
- h3j - willow scrub
- h3d - bramble scrub

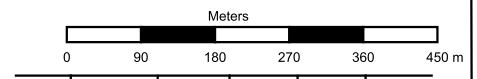
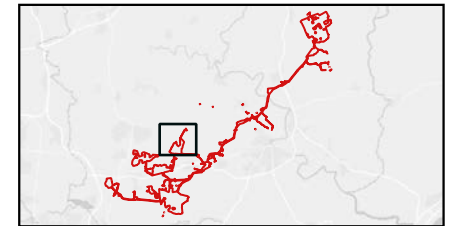

P01	28/01/2026	OMD	RR	RR	--
Rev	Date	By	Chkd	Appd	Authd



Drawing Title  
**Figure Number: 6.6**  
**Drawing Title: UK Habitat Classification Results**  
**Sheet Number 15 of 16**

Client  
**Light Valley Solar Limited**

Project Name  
**Light Valley Solar**

Scale at A3  
**1:15,500**

Project Number <b>302939-00</b>	Rev <b>P01</b>
Drawing Number <b>EN0110012/APP/LVS/06.02.06.06</b>	



- Order Limits
- ★ Japanese knotweed
- ★ Himalayan balsam
- Veteran tree (irreplaceable habitat)
- Scattered tree
- Other native hedgerow
- Other native hedgerow with trees
- Species rich native hedgerow
- Species rich hedgerow with trees
- Species rich native hedgerow-newly planted
- Line of trees
- Ecologically valuable line of trees
- Non-native and ornamental hedgerow
- Other rivers and streams
- Wet ditch
- c - cropland
- c1a - arable field margins
- c1b - temporary grass and clover leys
- c1c - cereal crops
- c1d - non-cereal crops
- g3c - other neutral grassland
- g4 - modified grassland
- h3 - dense scrub
- r1 - pond
- s - sparsely vegetated land
- u1b - developed land, sealed surface
- u1c - artificial unvegetated unsealed surface
- w1g - other woodland-broadleaved
- g1c - bracken
- r2 - rivers and streams
- u1 - built-up areas and gardens
- w2c - other coniferous woodland
- h3h - mixed scrub
- h3j - willow scrub
- h3d - bramble scrub

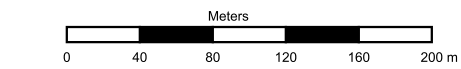
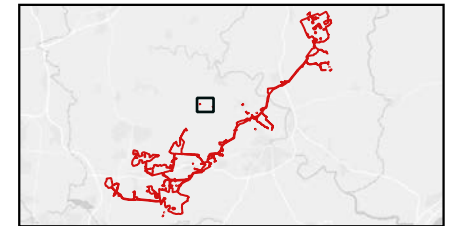

P01	28/01/2026	OMD	RR	RR	—
Rev	Date	By	Chkd	Appd	Authd



Drawing Title  
**Figure Number: 6.6**  
**Drawing Title: UK Habitat Classification Results**  
**Sheet Number 16 of 16**

Client  
**Light Valley Solar Limited**

Project Name  
**Light Valley Solar**

Scale at A3  
**1:7,000**

Project Number  
**302939-00**

Rev  
**P01**

Drawing Number  
**EN0110012/APP/LVS/06.02.06.06**